

ELEVATION

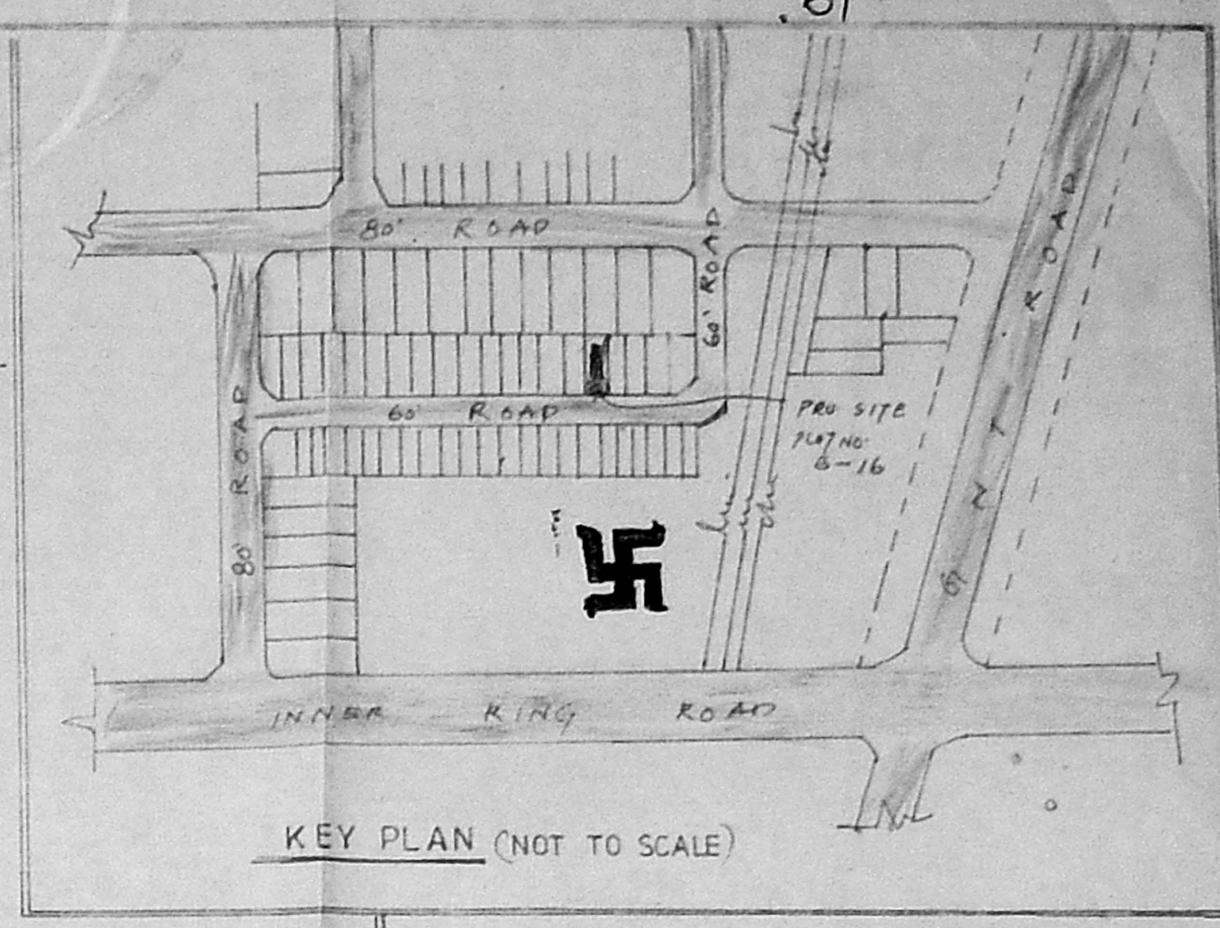
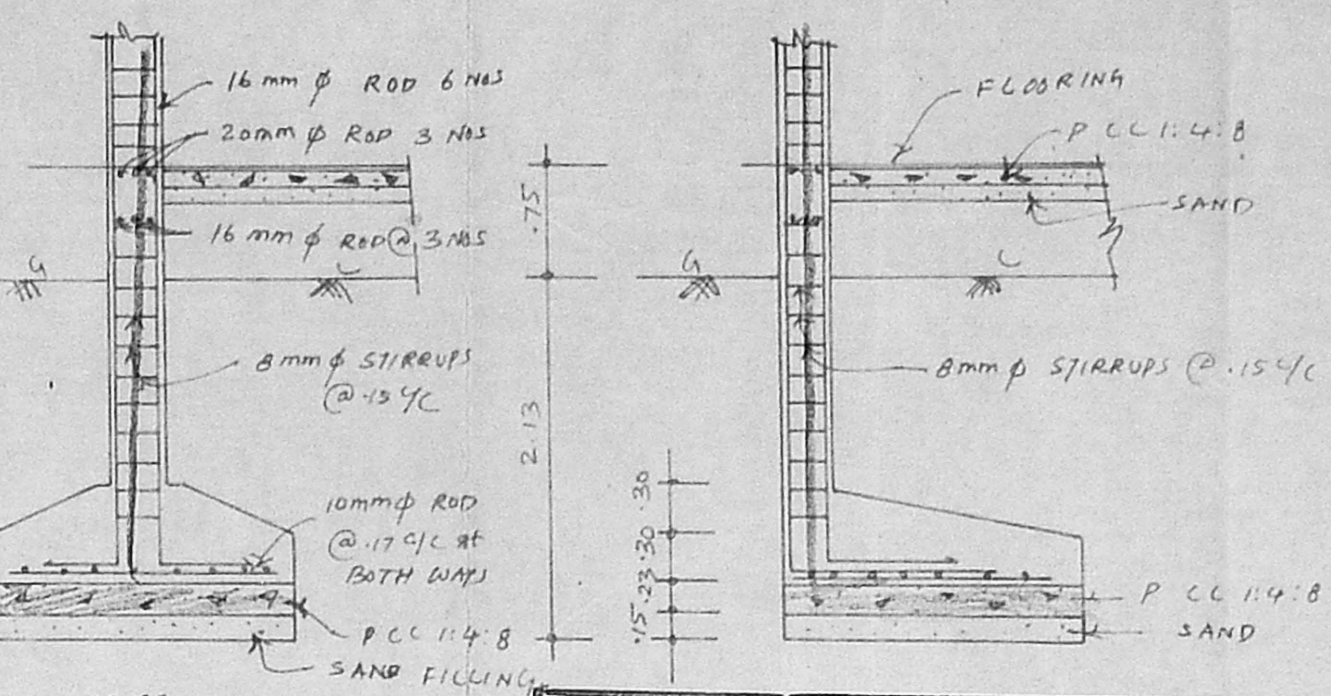
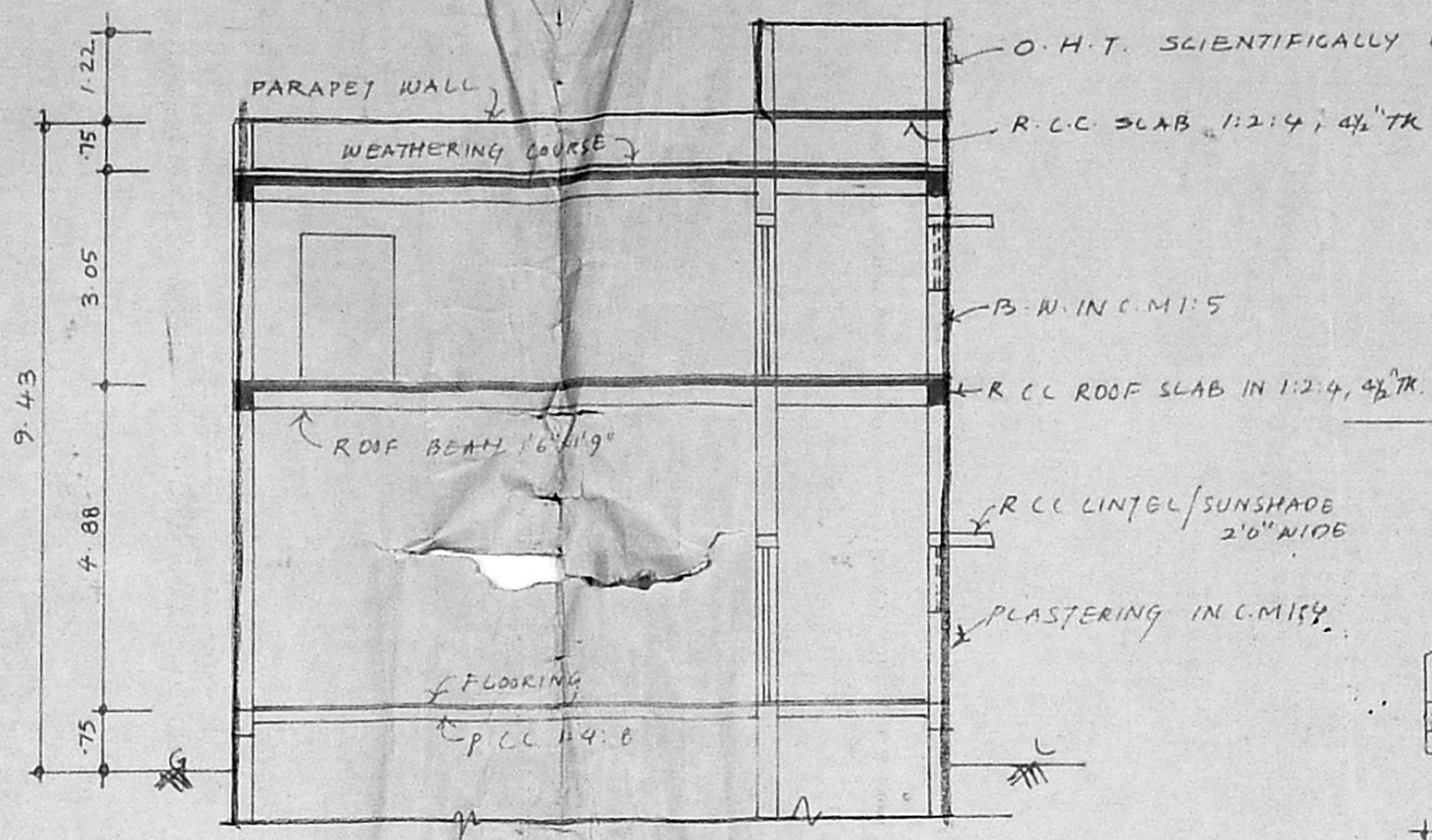

PLAN SHOWING THE PROPOSED CONSTRUCTION AT PLOT NO B-16, BUS & TRUCK TERMINALS, IN 3 Nq. 793 part & 804/3 part, AT MADAVARAM VILLAGE, CHENGAI M G R DIST.

MMDA 'C' / PP NO. /  
C.M. No. C2/25865/94  
Asst. \_\_\_\_\_  
Scrutiny:  
PART I 2/11/95  
PART II \_\_\_\_\_  
AP 6/1 DP.

**N.O.C. ISSUED**  
VIDE FILE NO: M/13861/94  
FOUNDA TION DATE 28.11.94  
LADS DN 55  
NOC 94  
c. R. Umialy  
30/11/94  
FOR CHIEF EXECUTIVE OFFICER  
M.M.D.A., MADRAS 600 008.

Planning Permit No. C/PP/171/95  
**APPROVED**  
Subject to the conditions in this office letter.  
No. C2/23425/95 Date 21-12-95  
FOR MEMBER SECRETARY  
MADRAS METROPOLITAN  
DEVELOPMENT AUTHORITY

Planning Permit No. C/PP/18/95  
**APPROVED**  
SUBJECT TO THE CONDITIONS IN THIS OFFICE LETTER.  
No. C2/25865/94 Date 2.1.95  
FOR MEMBER SECRETARY  
MADRAS METROPOLITAN  
DEVELOPMENT AUTHORITY  
M. DRAS 600 008

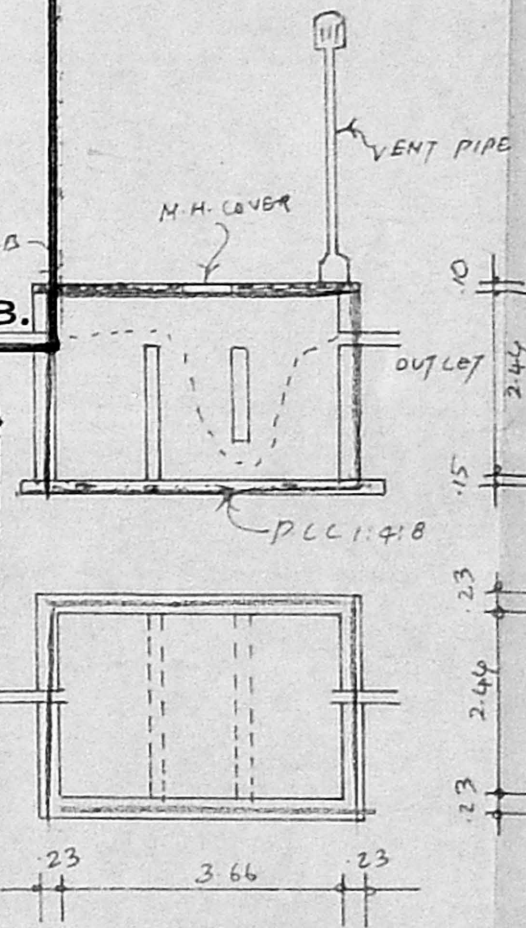

SEPTIC TANK DETAILS

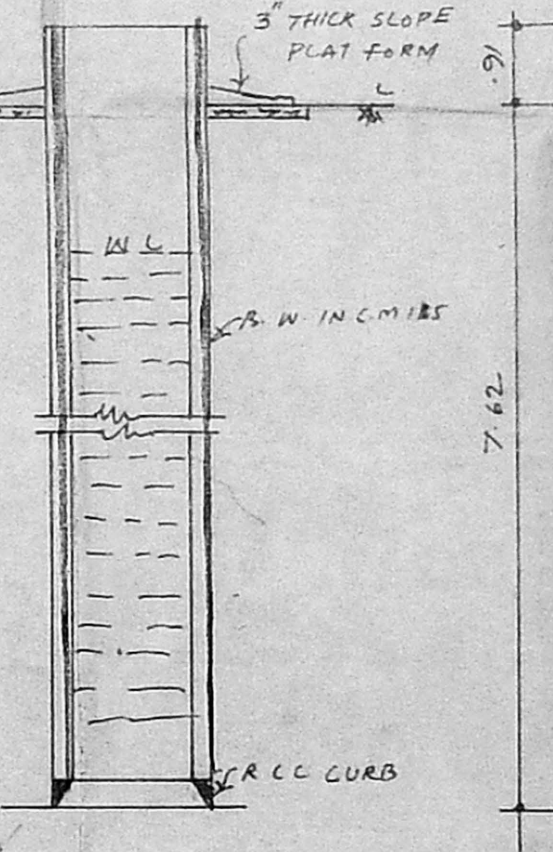

WELL DETAILS

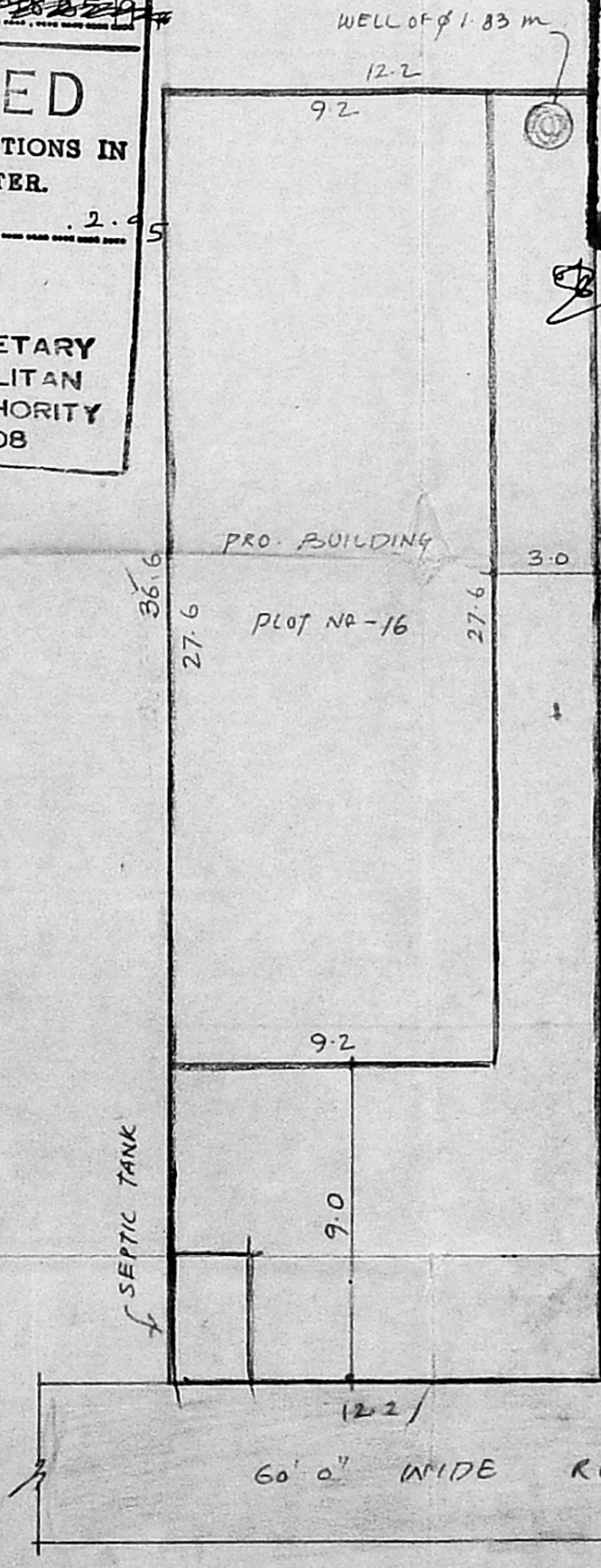

SITE PLAN SCALE: 1:200

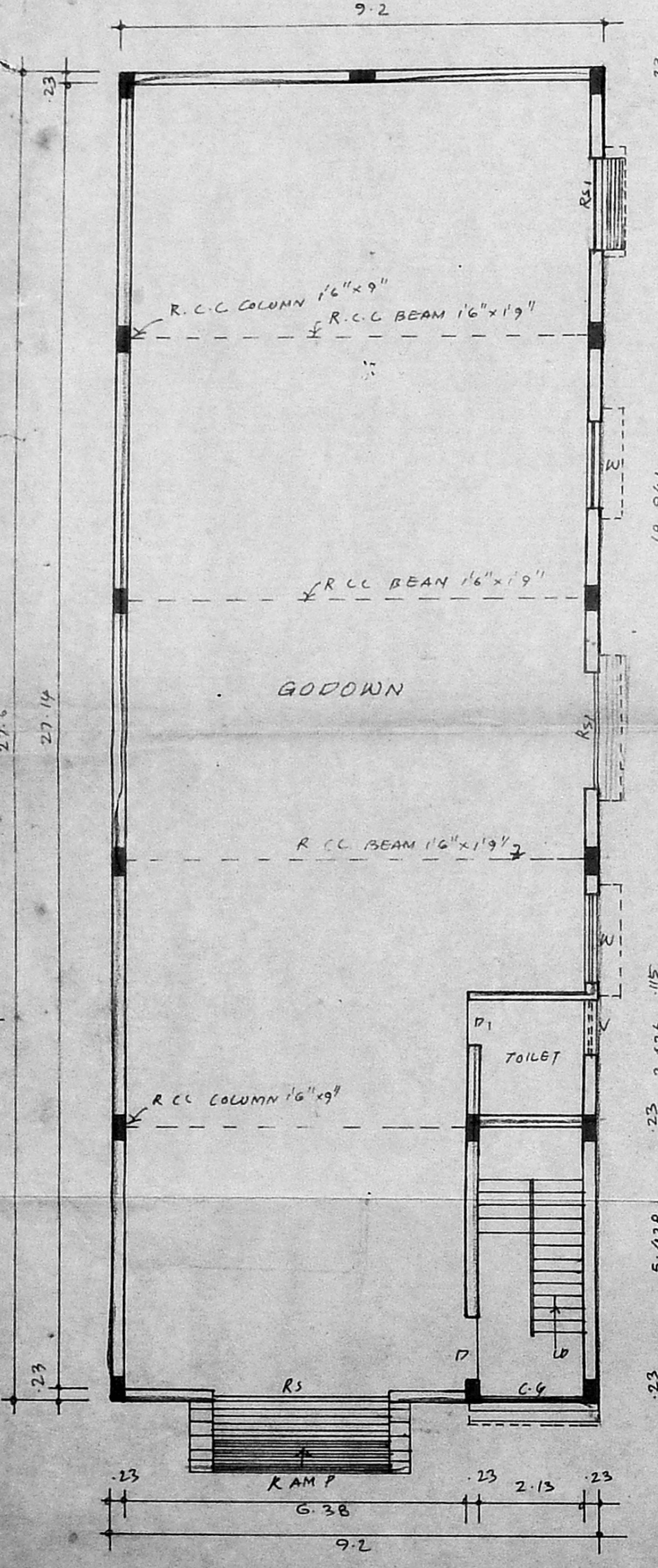

GROUND FLOOR PLAN

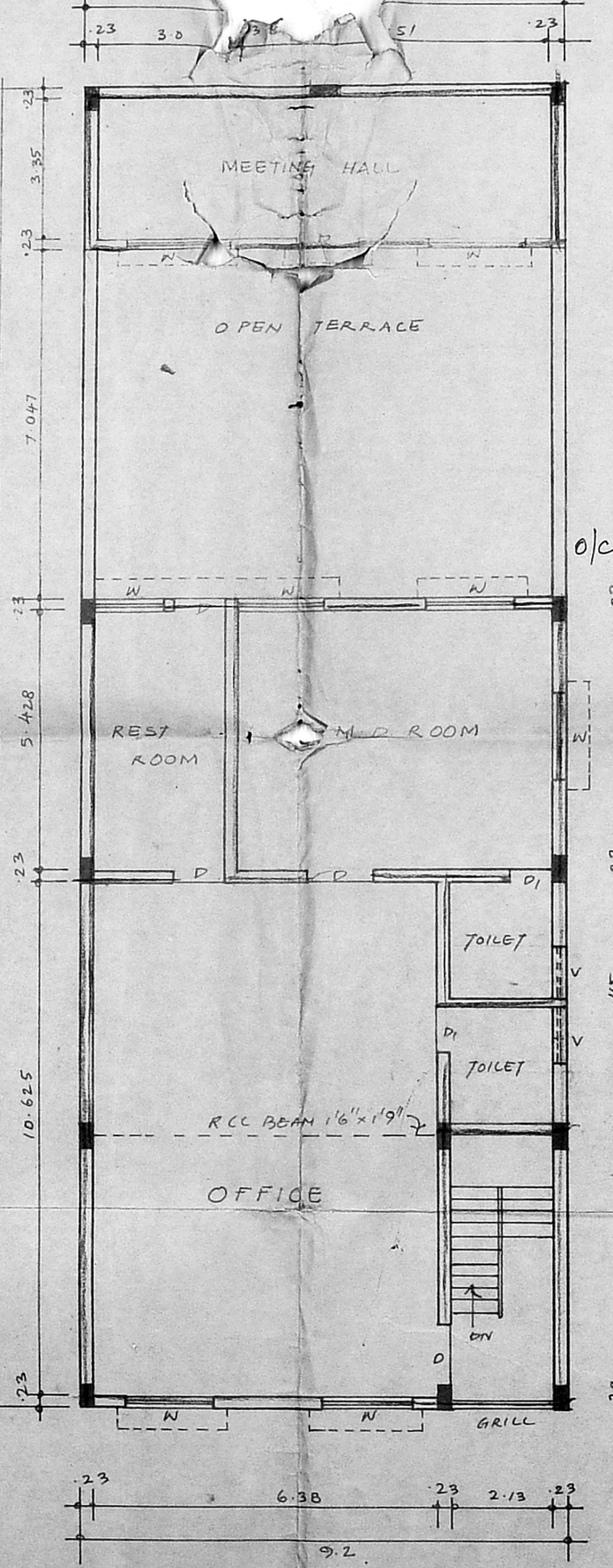

FIRST FLOOR PLAN

JOINERIES

R.S. ROLLING SHUTTER	3.66 x 3.05
R.S. - do -	2.24 x 3.05
C.G. COLLAPSIBLE GATE	2.13 x 2.24
D DOOR	1.20 x 2.13
D1 - do -	0.75 x 2.13
W WINDOW	1.83 x 1.52
V VENTILATOR	0.91 x 0.61

SPECIFICATIONS

COLUMN FOR R.C.C. 1:1 1/2:3 IN 23 x 46  
R.C.C. ROOF SLAB, 1:2:4 IN 10 THICK  
BRICK WORK IN C.M. 1:5  
I.W.C. CLOSETS ARE USED FOR THE TOILETS  
WOOD WORK WITH GOOD QUALITY TEAK WOOD

SCALE: 1:50, 1:100, 1:200



AREA DETAILS

PLOT EXTENT	441.87 m <sup>2</sup>
GROUND FLOOR	253.92 m <sup>2</sup>
FIRST FLOOR	189.08 m <sup>2</sup>
PLOT COVERAGE	57.45%
F.S.I.	1.00

COLOUR INDEX

PROPOSED	
BOUNDARY	
ROAD	
SEWER LINE	

OWNER SIGNATURE

G. S. KUMAR, D.C.E.,  
CONSULTING ENGINEER  
Licensed Surveyor - Class-II No: 241  
Co. operation of Madras  
233, SOUTH USMAN ROAD,  
T. NAGAR, MADRAS-600 017.

P.P. 441336  
G. S. KUMAR, D.C.E.,  
CONSULTING ENGINEER  
Licensed Surveyor - Class-II No: 241  
Co. operation of Madras  
233, SOUTH USMAN ROAD,  
T. NAGAR, MADRAS-600 017.  
LICENCED SURVEYOR